



*MOUNT PERRY SHOW*  
*SATURDAY*  
*20th April 2024*

**ADMISSION**

	<b>ONLINE EARLYBIRD</b>	<b>SHOW DAY</b>
ADULTS	\$15	\$20
HIGH SCHOOL	\$10	\$15
PENSIONERS	\$10	\$15
PRIMARY SCHOOL	FREE	

*2024 Mt Perry  
Show Girl*



*Monique Dingle*



PROUDLY  
SUPPORTING  
THE  
MT PERRY  
SHOW

Mt Rawdon Operations



# MOUNT PERRY SHOW SOCIETY INC.

PO Box 96,  
Mount Perry Qld 4671  
[mtperryshow@live.com.au](mailto:mtperryshow@live.com.au)

<b>President:</b>	<b>Peter Dingle</b>	<b>0428 565 677</b>
<b>Secretary:</b>	<b>Julie Cronin</b>	<b>0407 151 321</b>
<b>Treasurer:</b>	<b>Karl Wilson</b>	<b>0477 513 181</b>
<b>Canteen Steward:</b>	<b>Louise Wallace</b>	<b>0428 517 069</b>
<b>Ground Steward:</b>	<b>Yvette McKay</b>	<b>07 4156 3244</b>

## Event Stewards:

<b>Pavillion Chief:</b>	<b>Maryann Nicholson</b>	<b>07 4156 3981</b>
<b>Campdraft:</b>	<b>Craig Wallace</b>	<b>0419 760 156</b>
<b>Ring 1 &amp; 2:</b>	<b>Chloe Leather</b>	<b>0421 857 527</b>
<b>Woodchop:</b>	<b>Brodie Dingle</b>	<b>0428 993 619</b>
<b>Prime Cattle:</b>	<b>Stuart Dingle</b>	<b>0488 025 099</b>
<b>Stud Cattle:</b>	<b>E &amp; J Mollenhagen</b>	<b>0458 764 337</b>
<b>Young Judges/Handlers:</b>	<b>E &amp; J Mollenhagen</b>	<b>0458 764 337</b>
<b>Working Cattle Dog Trials:</b>	<b>Elizabeth Hughes</b>	<b>0438 339575</b>
<b>Queensland Show Dogs:</b>	<b>Margaret Burgess</b>	<b>07 4156 3385</b>

## **Honorary Life Members:**

Ken Cogzell, June Dickson, Arthur & Valerie Dingle,  
John Goodman, Ann Jones, Michael & Jodie McCotter,  
Keith & Barbara McKay, Sandra Wallace



**3 x Cash Give Aways**  
**1 x FREE TICKET ONLY**  
**PER ADULT**  
Only Over 18's eligible to enter  
Tickets at Gate until 4pm  
**See Page 42**  
**for Terms & Conditions**

**COMPETITIONS RUN UNDER THE GENERAL and SPECIAL  
REGULATIONS OF THE QLD CHAMBER OF AGRICULTURAL SOCIETY.**

**FOR FULL GENERAL REGULATIONS,  
REGULATIONS for HORSE & CATTLE SECTIONS, YOUNG JUDGES  
& PARADERS & HORSE HEALTH DECLARATIONS & WAIVERS**

**VISIT [www.queenslandshows.com.au](http://www.queenslandshows.com.au)**

**GENERAL REGULATIONS**

**General Regulations and Acceptance of Entries**

1. Judging will be performed by a Judge or panel of Judges appointed by the Society.
2. The attention of Exhibitors is drawn to the fact that entries are accepted subject to the Rules, By-Laws and Regulations of the Qld Chamber of Agricultural Societies Inc. and the Association relevant to this schedule, in addition to any Special Regulations appearing in this schedule. Copies of the Rules and By-Laws may be obtained upon application to the Qld Chamber of Agricultural Societies or the Association relevant to this schedule.
3. No refunds will be made after close of entry.
4. The Society will accept any donations, trophies or gifts. All donations, gifts, trophies are non - refundable & become property of the Society once received by or handed in to Society Office.
5. All competitors must pay online, before entering the grounds. Office payment at discretion of Society.
6. Prizemoney to be claimed on show day. Unclaimed prizemoney or nomination refunds will be forfeited after 1 month, with a minimum chq posted of \$5.00 & postage deducted from winnings.
7. No organization or private entity may hold raffles or donation boxes on the grounds during show day. The Society reserves the right to use its discretion as required & decision is final.

**Notice to intending Exhibitors/Competitors**

8. The Society will not be responsible for any accident that may be caused through or by any exhibit and it shall be a condition of entry that each exhibitor shall hold the society blameless and indemnified against any legal proceedings arising from such accidents.
9. The Society will not, under any circumstances, hold itself liable for any accident on the grounds or premises.
10. The committee reserves the right to determine any matter not covered by the rules, regulations and bylaws.
11. Entries/nominations for the upcoming Agricultural Show relevant to this schedule can be made as described for each section in this schedule. Entries submitted other than on the correct form will be returned to the Exhibitor and, unless all requirements are complied with, and the forms returned to the Agricultural Society office by completion of business on the closing date, as shown in this Schedule, they will not be considered.
12. Notwithstanding the provisions of General Regulation 11, late entries/nominations may be accepted at the discretion of the Secretary or relevant Section Steward.
13. Exhibitors whose entries have not been accepted shall be advised accordingly and entry fees refunded.
14. The exhibitor irrevocably consents to the Association publishing or reproducing in any manner whatsoever any particulars or information in relation to their exhibits; the publication or reproduction may be in a printed form or visual image through electronic means and/or on the internet. This includes all photos/videos taken of exhibits/competitors/events.
15. All livestock must be the bona fide property of the exhibitor.
16. Entries in livestock sections will be taken as guarantee that the exhibit is free from disease. In case of infectious diseases being spread through a violation of this regulation, the exhibitor must take the consequences.
17. No protest in ring events will be accepted unless lodged with the Secretary within fifteen minutes of judging or display of prize cards. The protest must be accompanied by a non-refundable \$20.00 fee.
18. Registered horse classes - if any protest is entered, papers need to be available for inspection on show day.

# Table of Contents

## Page:

2. Introduction of Showgirl
3. Committee & Stewards Contact details
4. General Regulations
7. SECTION 1 – Campdrafting
10. SECTION 2 - Ring 1 Events
13. SECTION 3 – Ring 2 Events
15. SECTION 3 – Ring 2 Events Sporting Events
16. CHAMPION DOG SHOW
18. SECTION 4A – Woodchopping
19. SECTION 4B—Chainsaw Racing
20. SECTION 5 – MAZARS Prime Cattle
24. SECTION 6 – Stud Cattle
29. SECTION 7 – Young Judges/Handlers
34. SECTION 8 – Working Cattle Dog Trials
39. PAVILION – Entry Regulations
40. SECTION 9 – Flowers
42. Show Dates & Cash Draw Terms & Conditions
43. SECTION 10 – Floral Art
44. SECTION 11 – Cooking
46. SECTION 12 – Jams & Preserves
48. SECTION 13 – Farm Produce
50. SECTION 14 – Needlework
52. Knitting Competition
53. SECTION 15 – Crafts
54. SECTION 16 – Fine Arts
56. SECTION 17 – Photography
58. SECTION 18 – School Work
59. Day Time Live Entertainment
60. PRESIDENT’S MESSAGE
61. Membership





**Evolution**  
MINING

**PROUDLY  
SUPPORTING  
THE  
MT PERRY  
SHOW**

Mt Rawdon Operations



**Queensland  
Government**

*The Mt Perry Show is proudly supported by the Queensland Government through the Show Societies Grants Program. With their generous support our show continues to grow each year!*

*Thank you Qld Govt!*

# **SECTION 1 - CAMPDRAFTING**

Steward: Craig Wallace 0419 760 156

**Commencing 7am Sharp**

**\*Campdraft is Campdraft Central affiliated (CCA)\***

**Refer to Website for Full Program [www.campdraftcentral.com.au](http://www.campdraftcentral.com.au)**

**Nominations via CCA & must be a CCA Member to nominate**

**Nominations OPEN Monday 25th March &**

**CLOSE Friday 7th April or when limits are reached**

**CASH SPONSORS OF 2024 CAMPDRAFT SECTION**

**Braith Williams Electrical, Michaels Real Estate,**

**Bundaberg Outdoor Power Centre, Kelvin Shield, IS FAB Pty Ltd,**

**Eidsvold Livestock & Property**

## **1.1 NOVICE CAMPDRAFT— Commencing 7am**

Prize Money \$1,000 - Nomination \$50. One Round and Final

No Riders under 13 years allowed to compete

Trophy for 1st—Donated by Eidsvold Livestock & Property

Trophy for Highest Cut Out in 1st Round - Donated by LockWeld Fabrications

## **1.2 JUNIOR CATTLE WORKING CONTEST - 8 to Under 13 years**

Prize Money \$150 - Nomination \$10. One Round. Limit 1 horse per Competitor

(May be held in Rodeo Arena)

Prize Money & Trophy for Highest Cut Out - Donated by Kelvin Shield

## **1.3 JUVENILE CAMPDRAFT - 13 years to Under 17 years**

Prize Money \$250—Nomination \$15. One Round. Limit of 2 horses per Competitor

Prize Money & Trophy for Highest Cut Out - Donated by Kelvin Shield

## **1.4 OPEN CAMPDRAFT**

Prize Money \$1,500. Nomination—\$60. One Round and Final

No Riders under 13 years allowed to compete

Trophy for 1st Donated by Bundaberg Outdoor Power Centre

Highest Scoring Lady Rider—Trophy Rug Donated by Chasewater Horse Clinics & Training—Darrin & Cathie Jones

Highest Cut Out in 1st round—Trophy Donated by Craig & Louise Wallace

**CATTLE KINDLY LOANED and TRANSPORTED TO SHOWGROUNDS BY  
THE HATTON FAMILY**

**NO ELECTRICITY**

**NO PARKING, FENCES OR HORSES IN RESTRICTED AREAS**

*Thank You*

TO OUR SPONSORS

**2024 CAMPDRAFT**



Licence no. 82955

**williams**  
electrical

williamselectrical4670@gmail.com  
www.williamselectrical4670.com

Phone 0421 565 280



**IS FAB**  
Pty Ltd

**STEEL, FENCING  
AND ROOFING  
SUPPLIES**

**PH: (07) 4151 4331**





# SANTAHAT

*Santa Gertrudis*



BUNDABERG  
OUTDOOR POWER CENTRE



## Eidsvold Livestock & Property



M

# Michaels

## REAL ESTATE



**Michael Dempsey**  
*Owner, Principal & Auctioneer*

M: 0417 605 755

T: (07) 4152 1600

E: [michael@michaelsrealestate.com.au](mailto:michael@michaelsrealestate.com.au)

# SECTION 2 - RING 1 EVENTS

Steward: Chloe Leather 0421 857527

## Special Regulations for Ring 1 & 2 :

- All nominations, Horse Health Declaration and Waiver forms are online:  
[www.mtperryshow.com.au](http://www.mtperryshow.com.au)
- Horse Health Declaration & Waiver forms **MUST** be provided for **EVERY** entrant including PIC details & **MUST** be handed into Centre Ring.
- Ring events will commence at 9.00am. (Steward reserves the right to alter start time)
- Tickets available from centre ring marquee from 6.30am show day.
- Committee reserves the right to alter the classes/program as required.
- Ring 2 ridden classes to be ridden by child under 17 years of age.
- Refunds on unused tickets at the discretion of the Steward & only available after 4pm.
- Competitors will be **called 3 times ONLY**, Non appearance after the third call will result in disqualification.
- Local Events restricted to horse & rider residing in the 4671 area for a minimum 3 months prior to show.
- Consolation Class—A competitor who has not won 1st place throughout the day..
- A maiden hack is a hack that has never won a hack event.
- A novice is a hack that has never won a hack event.
- Open & Hunter horses can compete in Maiden/Novice events, but may only compete in **either** the open or hunter class.
- Ribbons and prizes will be presented at the end of events & will be the competitor's responsibility once the event is completed & the competitor has left the ring..
- Please refer to General Regulations on page 4.

## RIDDEN HACKS -

Nomination: \$3.00

Prize Money: 1st - \$15, 2nd - \$10, 3rd—Sash

Points: Champion - 8 Reserve Champion - 6 1st - 4 2nd - 2 3rd - 1

*Most Points Winner Classes 2.1-2.40 including sporting classes 3.33—3.52*

*\$50 donated by RBS Morgans Ltd*

## LED GALLOWAY & HACK CLASSES

2.1 THOROUGHBRED MARE or FILLY

2.2 THOROUGHBRED GELDING

**CHAMPION LED THOROUGHBRED**

**RESERVE CHAMPION LED THOROUGHBRED**

2.3 ANSA MARE or FILLY

2.4 ANSA GELDING

**CHAMPION LED ANSA**

**RESERVE CHAMPION LED ANSA**

**nutranō**

Grow Better

 **abbotsleighcitrus**

2.5 STOCKHORSE MARE or FILLY

2.6 STOCKHORSE GELDING

**CHAMPION LED STOCKHORSE**

**RESERVE CHAMPION LED STOCKHORSE**

2.7 QUARTER HORSE MARE or FILLY

2.8 QUARTER HORSE GELDING

**CHAMPION LED QUARTER HORSE**

**RESERVE CHAMPION LED QUARTER HORSE**

2.9 GYPSY COB & DERIVATIVE MARE or FILLY

2.10 GYPSY COB & DERIVATIVE GELDING

**CHAMPION LED GYPSY COB**

**RESERVE CHAMPION LED GYPSY COB**

2.11 ANY OTHER REGISTERED BREED MARE or FILLY

2.12 ANY OTHER REGISTERED BREED GELDING

**CHAMPION - ANY OTHER REGISTERED BREED**

**RESERVE CHAMPION - ANY OTHER REGISTERED BREED**

2.13 UNREGISTERED LED MARE or FILLY

2.14 UNREGISTERED LED GELDING

**CHAMPION UNREGISTERED LED EXHIBIT**

**RESERVE CHAMPION UNREGISTERED LED EXHIBIT**

**SUPREME LED OF THE SHOW** (To be held in Ring 2) \$50 Donated by Gin Gin Produce

### **RIDDEN CLASSES**

2.15 RIDDEN WORKING STOCKHORSE

2.16 RIDDEN ANY OTHER BREED

### **RIDDEN GALLOWAY CLASSES**

2.17 SMARTEST ON PARADE (Not eligible for Champion/Reserve)

2.18 MAIDEN GALLOWAY HACK

2.19 NOVICE GALLOWAY HACK

2.20 LOCAL GALLOWAY HACK

2.21 OPEN GALLOWAY HACK (14hh to 14.2hh)

2.22 OPEN GALLOWAY HACK (14.2hh to 15hh)

2.23 GALLOWAY HACK FOR MARES

2.24 GALLOWAY HACK FOR GELDINGS

2.25 OPEN HUNTER GALLOWAY (14hh to 15hh)

**CHAMPION GALLOWAY HACK** - \$25.00 donated by Ross Gray Motors Bundaberg  
+ donation from VC Rural Gin Gin

**RESERVE CHAMPION GALLOWAY HACK**

(Both Open & Hunter winners are eligible for Champion & Reserve)

**RIDDEN HACK CLASSES**

- 2.26 SMARTEST ON PARADE HACK (Not eligible for Champion/Reserve)
- 2.27 MAIDEN HACK
- 2.28 NOVICE HACK
- 2.29 LOCAL HACK
- 2.30 OPEN HACK (15hh to 15.2hh)
- 2.31 OPEN HACK (15.2hh to 16hh)
- 2.32 OPEN HACK (16hh and over)
- 2.33 HACK FOR MARES
- 2.34 HACK FOR GELDINGS
- 2.35 OPEN HUNTER HACK (15hh & over)

**CHAMPION HACK** - \$25 sponsored by *Ross Gray Motors Bundaberg*  
+ donation from *VC Rural Gin Gin*

**RESERVE CHAMPION HACK**

**SUPREME RIDDEN HACK OF THE SHOW** (To be held in Ring 2)  
\$50 Sponsored by *Kelly Weller– Ray White Bundaberg/Gin Gin*

- 2.36 NOVICE RIDER (17yrs & over)
- 2.37 OPEN RIDER (17yrs & over)

**CHAMPION RIDER**

**RESERVE CHAMPION RIDER**



**Kelly Weller**

Real Estate Agent

**RayWhite**

Get in touch for  
your free appraisal!

0413 445 101

kelly.weller@raywhite.com

*Servicing The Gin Gin Greater Region*

# SECTION 3 - RING 2 EVENTS

Steward: Chloe Leather 0421857527

**Nomination:** \$3.00

**Prize Money:** 1st - \$15.00, 2nd - \$10.00, 3rd — Sash

**Points:** Champion - 8, Reserve Champion - 6, 1st - 4, 2nd - 2, 3rd - 1

**Most Points Winner in Classes 3.1 to 3.52**

*\$25 Donated by Leather Cattle Co.*

**Encouragement Award For a Competitor in Ring 2**

*\$10.00 donated by Lewis & Pat Smith*

## **LED PONY CLASSES**

### **CLASS**

3.1 OPEN LED PONY (12.2hh and under)

3.2 OPEN LED PONY (12.2hh to 14hh)

**CHAMPION LED PONY**

**RESERVE CHAMPION LED PONY**

3.3 HUNTER LED PONY (12.2hh & under)

3.4 HUNTER LED PONY (12.2hh to 14hh)

**CHAMPION HUNTER LED PONY**

**RESERVE CHAMPION HUNTER LED PONY**

3.5 AUSTRALIAN STUD BOOK PONY MARE or FILLY

3.6 AUSTRALIAN STUD BOOK PONY GELDING

**CHAMPION LED AUSTRALIAN STUD BOOK PONY**

**RESERVE CHAMPION AUSTRALIAN STUD BOOK PONY**

3.7 WELSH PONY MARE OR FILLY (PURE/PART)

3.8 WELSH PONY GELDING (PURE/PART)

**CHAMPION WELSH LED PONY**

**RESERVE CHAMPION WELSH LED PONY**

3.9 ANY OTHER REGISTERED PONY MARE or FILLY

3.10 ANY OTHER REGISTERED PONY GELDING

**CHAMPION ANY OTHER REGISTERED BREED**

**RESERVE CHAMPION ANY OTHER REGISTERED BREED**

3.11 ANY OTHER UNREGISTERED PONY MARE or FILLY

3.12 ANY OTHER UNREGISTERED PONY GELDING

**CHAMPION ANY OTHER UNREGISTERED BREED**

**RESERVE CHAMPION ANY OTHER UNREGISTERED BREED**

## **SUPREME LED OF THE SHOW**

(To be held in Ring 2)

## **RIDDEN PONY CLASSES**

- 3.13 SMARTEST ON PARADE (not eligible for champion or reserve)
- 3.14 MAIDEN PONY HACK
- 3.15 NOVICE PONY HACK
- 3.16 LOCAL PONY HACK
- 3.17 OPEN PONY HACK (13hh & under)
- 3.18 OPEN PONY HACK (13hh - 14hh)
- 3.19 PONY HACK FOR MARES
- 3.20 PONY HACK FOR GELDINGS
- 3.21 HUNTER PONY HACK (14hh & Under)

**CHAMPION PONY HACK** - \$25 donated by Ross Gray Motors Bundaberg

### **RESERVE CHAMPION PONY HACK**

(Both Open & Hunter winners are eligible for Champion & Reserve)

- 3.22 BEST CHILD'S PONY
- 3.23 PAIR PONY HACKS
- 3.24 QUIETEST ALL ROUND PONY
- 3.25 MT PERRY BUSHMAN'S TURNOUT
- 3.26 CONSOLATION PONY

## **RIDER CLASSES**

- 3.27 RIDER (5yrs & under)
- 3.28 RIDER (6yrs & under 8yrs)
- 3.29 RIDER (8yrs & under 10yrs)
- 3.30 RIDER (10yrs & under 12yrs)

**CHAMPION JUNIOR RIDER** - \$50 donated by Kelly Weller –Ray White

**RESERVE CHAMPION JUNIOR RIDER** - \$25 donated by Kelly Weller—Ray White

- 3.31 RIDER (12—under 14yrs)
- 3.32 RIDER (14—under 17yrs)

**CHAMPION SENIOR RIDER** - Trophy donated by Michael & Jodie McCotter

### **RESERVE CHAMPION SENIOR RIDER**

## **SUPREME RIDER OF THE SHOW (Ring 1 + 2 & held in Ring 2)**

*\$50 donated by Kelly Weller—Ray White*



Cnr Steptoe & Steindl Sts  
Bundaberg East Qld 4670

TELEPHONE  
(07) 4152 2011  
(07) 4152 2227

Facsimile  
(07) 4153 1571

[fixitsp@bigpond.com](mailto:fixitsp@bigpond.com)

P.O. Box 5339  
Bundaberg West  
Queensland 4670



## **SPORTING EVENTS - 1pm start (Times subject to change)**

**Nomination: \$3.00**

**Prize Money: 1st \$15.00 2nd \$10 3rd Sash**

- 3.33 BENDING RACE (Led & Assisted)
- 3.34 BENDING RACE (9yrs & under)
- 3.35 BENDING RACE (10 -12yrs)
- 3.36 BENDING RACE (13 - 17yrs)
- 3.37 OPEN BENDING RACE (18yrs +)
  
- 3.38 FIGURE OF EIGHT (Led & Assisted)
- 3.39 FIGURE OF EIGHT (9yrs & under)
- 3.40 FIGURE OF EIGHT (10 -12yrs)
- 3.41 FIGURE OF EIGHT (13 -17yrs)
- 3.42 OPEN FIGURE OF EIGHT (18yrs +)
  
- 3.43 SCUDDA HO (Led & Assisted)
- 3.44 SCUDDA HO (9yrs & under)
- 3.45 SCUDDA HO (10 -12yrs)
- 3.46 SCUDDA HO (13 -17yrs)
- 3.47 OPEN SCUDDA HO (18yrs +)
  
- 3.48 BARREL RACE (Led & Assisted)
- 3.49 BARREL RACE (9yrs & under)
- 3.50 BARREL RACE (10 -12yrs)
- 3.51 BARREL RACE (13 -17yrs)
- 3.52 OPEN BARREL RACE (18yrs +)



# CHAMPION DOG SHOW

Run under the Rules of the  
CANINE CONTROL COUNCIL of QLD



**Saturday 20th  
April 2024  
Commencing 9AM  
All enquiries to:**



Margaret Burgess  
Ph: 4156 3385



**LYSAGHT**

# SCQ

**SHED CONSTRUCTIONS QLD**

QBSA 1215051

**WIDE BAY • 4157 3144 • BURNETT**

**SHED SALES • STEEL SALES**

Servicing - Mt Perry, Gin Gin, Monto & Surrounds

Shed Sales - Shed Sales & Construction

Steel Sales - Rural fencing, Sheeting, Purlins, RHS & Mesh





*Proudly sponsored by*

**Bryson HEAD MP**

Member for **Callide**

*A strong voice for Callide*

📍 64 Callide Street, Biloela QLD 4715 📍 PO Box 559, Biloela QLD 4715  
☎ (07) 4845 1100 📧 [callide@parliament.qld.gov.au](mailto:callide@parliament.qld.gov.au) 🆓 Freecall: 1800 812 119  
🌐 [brysonhead.com.au](http://brysonhead.com.au) 📘 [BrysonHeadMP](https://www.facebook.com/BrysonHeadMP) 📺 [brysonheadmp](https://www.instagram.com/brysonheadmp)

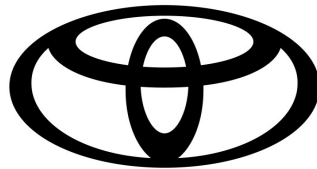

**TOYOTA**

**Bundaberg Toyota**

**TradeTools**  
**Seriously Better**

# SECTION 4A- WOODCHOP

Steward - Brodie Dingle 0428 993 619

THANK YOU  
**SPONSORS**

*Evolution Mining, Ace Grinding & Saw Sharpening  
Service, Arthur & Valerie Dingle & Arvale Pty Ltd.*

**“The Woodchop Capital of Queensland”  
Day Program commencing 10.00am**

**Celebrating the best one day woodchop in Queensland**

**Nominations and payments close with the QAA Secretary**

**FRIDAY 5 APRIL 2024**

**[qldaxemenassn@outlook.com](mailto:qldaxemenassn@outlook.com)**

**All affiliated axemen will receive a flyer regarding Woodchop  
events during March 2024.**

**No blocks will be provided for late entries. The Show Society  
reserves the right to cancel any event if insufficient entries are  
received or to rearrange the programme.**

- 4.1 250MM Standing Block Handicap** Nominations \$15  
*1st \$140.00, 2nd \$90.00, 3rd \$40*
- 4.2 275MM Underhand Handicap** Nominations \$15  
*1st \$140.00, 2nd \$90.00, 3rd \$40*
- 4.3 250MM A Grade Standing Championship** Nominations \$15  
*1st \$200.00, 2nd \$150.00, 3rd \$100*
- 4.4 250MM B Grade Standing Championship** Nominations \$15  
*1st \$150.00, 2nd \$100.00, 3rd \$50*
- 4.5 Junior Underhand Handicap** Nominations \$11  
*1st \$20.00, 2nd \$15.00, 3rd \$10, 4th \$5, 5th \$5*

# SECTION 4B– CHAINSAW RACING

Steward - Brodie Dingle 0428 993 619

Day Program commencing 1.00pm

Nominations Close with the Chief Steward Brodie Dingle  
on FRIDAY 5 APRIL 2024

Payment of Nominations on the Day at the Show Secretary Office



**4.6 Under 78CC Visually Standard—Speed Cut** Nominations \$8

*1st \$75.00, 2nd \$50.00, 3rd \$25*

**4.7 Under 78CC Pipe Saw—Speed Cut** Nominations \$10

*1st \$140.00, 2nd \$90.00, 3rd \$40*

**4.8 Under 100CC Pipe Saw—Speed Cut** Nominations \$10

*1st \$100.00, 2nd \$75.00, 3rd \$25*

**4.9 Under 100CC—Rip** Nominations \$10

*1st \$150.00, 2nd \$100.00, 3rd \$50*

**4.10 Open Rip** Nominations \$10

*1st \$200.00, 2nd \$150.00, 3rd \$100*

**4.11 Team Rip**

*\$50.00 each*



**PROUDLY  
SUPPORTING  
THE  
MT PERRY  
SHOW**

Mt Rawdon Operations

# SECTION 5 - **mazars** PRIME CATTLE

**Steward: Stuart Dingle 0488 025 099**

\*Prize presentation in front of Show Office approximately 1.00pm.\*

## **Special Regulations:**

- Prime Cattle Exhibitors please note that under the National Livestock Identification System (NLIS) all cattle coming onto the showgrounds MUST carry an approved NLIS device (ear tag or bolus). Cattle that do not have a NLIS device will be sent home.
- Cattle to be in yards by 7pm the night prior to show. Late arrivals must be on site by 7am show day or they WILL NOT BE JUDGED. **JUDGING COMMENCES 9.00am**
- PIC numbers will be required on nomination forms.
- **PLEASE SUPPLY THE STEWARD WITH A COPY OF THE WAYBILL FOR MOVEMENT TO AND FROM THE SHOWGROUNDS.**
- **Nomination & Cattle Health Declaration forms are online [www.mtperryshow.com.au](http://www.mtperryshow.com.au)**
- **Nominations close 10pm 10th April. All forms to Secretary (hard copy or email only).**
- Late nominations will be directed to Steward for consideration and/or approval.
- All horned cattle are to be tipped & All cattle to be tick free.
- No testing is required from brucellosis free herds.
- No entries will be accepted from pens for single nomination.
- Champions can be selected from pen or single classes.
- The Steward retains the right to change the nominated class, if in their opinion, the cattle are nominated out of their class on a weight basis.
- Judging takes cognizance of weight for age.
- All exhibitors and visitors must remain outside the yards whilst the cattle are being judged.
- Please refer to General Regulations on page 4.

**Nomination: \$7.00 for pens of 3 \$4.00 for all other pens.**

**Prize money: 1st - \$50, 2nd - \$25 (unless specified otherwise)**

**Points: Champion - 8 1st - 3 2nd - 2**

## **Most points in Section 5**

*\$50 donated by L & F Mine Transfers*

### **CLASS—GRASS FED**

- 5.1 THREE STEERS (under 350kg liveweight)  
*1st \$50.00, + Trophy donated by A & V Dingle  
2nd \$25.00 Sponsored by Nowa Power Products*
- 5.2 SINGLE STEER (under 350kg liveweight)  
*1st \$50.00, 2nd \$25.00 Sponsored by Nowa Power Products*
- 5.3 THREE STEERS (350 - 500kg liveweight)  
*1st \$50.00 Sponsored by L & F Transfers + Trophy in memory of ALM Dingle  
2nd \$25.00 Sponsored by Finemore Walters & Story*
- 5.4 SINGLE STEER (350 - 500kg liveweight)  
*1st \$50.00, 2nd \$25 Sponsored by Bryson Head MP Callide*
- 5.5 THREE HEIFERS (under 350kg liveweight)  
*1st \$50.00, 2nd \$25.00 Sponsored by Nowa Power Products*
- 5.6 SINGLE HEIFER (under 350kg liveweight)  
*1st \$50.00 Sponsored by Nowa Power Products  
2nd \$25.00 Sponsored by the Younger Family*

- 5.7 THREE HEIFERS (over 350kg liveweight)  
1st \$50.00 Sponsored by Murph's Place  
2nd \$25.00 Sponsored by Mitch & Leonie Augustine
- 5.8 SINGLE HEIFER (over 350kg liveweight)  
1st \$50.00 Sponsored by Cool 2 Go  
2nd \$25.00 Sponsored by Finemore, Walters & Story
- 5.9 PEN OF 3 REPLACEMENT HEIFERS  
1st \$100.00, 2nd \$50.00 Sponsored by Leather Cattle Co.
- 5.10 SINGLE COW & CALF  
1st \$50.00 Sponsored by Mitch & Leonie Augustine  
2nd \$25.00 Sponsored by The Younger Family
- GRAIN FED**
- 5.11 GRAIN ASSISTED STEER  
1st \$50.00 Sponsored by MRH Lawyers  
2nd \$25.00 Sponsored by Nowa Power Products
- 5.12 GRAIN ASSISTED HEIFER  
1st \$50.00 Sponsored by MRH Lawyers, 2nd \$25.00 Sponsored by Clive Dingle
- 5.13 THREE GRAIN ASSISTED STEERS  
1st \$100.00 Sponsored by MRH Lawyers &  
2nd \$25.00 Sponsored by Mt Perry Mechanics
- 5.14 THREE GRAIN ASSISTED HEIFERS  
1st \$100.00 Sponsored by MRH Lawyers, Bundaberg  
2nd \$25.00 Sponsored by Mitch & Leonie Augustine

**CHAMPION GRAIN ASSISTED STEER**  
\$50.00 Donated by Kuskey Country Meats

**CHAMPION GRAIN ASSISTED FEMALE**  
\$50 Donated by Nowa Power Products

**CHAMPION GRASSFED STEER**  
\$50 Donated by Mazars  
Oscar Pearson Memorial Trophy donated by Keith & Barbara McKay

**CHAMPION GRASSFED FEMALE**  
\$50 Donated by Mazars  
Trophy Donated by the Cleary Family in memory of Les Cleary

**CHAMPION GRASSFED PEN** (selected from pens of 3, either sex)  
\$50 Sponsored by Finemore Walters & Story

THANK YOU  
**SPONSORS**  
**mazars**



The Cleary Family  
Keith & Barbara McKay  
The Younger Family  
Clive Dingle





**mazars**

Mazars is proud to be a sponsor of the Mt Perry Show Prime Cattle competition and wishes all competitors the best of luck.

Mazars provide the contacts and specialisations of a large firm with on the ground, local industry knowledge to achieve the best solution for your individual needs, no matter where you are based.

We can help you save tax, grow your business and assist you with growing, protecting and managing your wealth through accounting, tax and strategic advice and working with our qualified life insurance and wealth management partners.

Call our regional business services team to make an appointment or visit Owen Dingle at the Show.



Owen Dingle  
Partner  
+61 7 3218 3900  
owen.dingle@mazars.com.au

Proudly sponsored by

**nutrano**  
PRODUCE GROUP



Home of our locally grown Abbotsleigh Citrus | [nutrano.com.au](http://nutrano.com.au)

# Finemore Walters & Story

S O L I C I T O R S

## **BUNDABERG**

**31 Woongarra Street, Bundaberg  
PH: 4153 0000**

## **CHILDERS**

**11 Crescent Street, Childers  
PH: 4126 1133**

## **MUNDUBBERA**

**68 Lyons Street, Mundubbera  
PH: 4165 4611**

## **GIN GIN**

**Visited Office: 4 Dear Street, Gin Gin**

## **MITCH EARTHMOVING PTY LTD**

**Earthmoving Plant & Float Hire**

**Mitch Augustine**

Director

[mitchaugustine@bigpond.com](mailto:mitchaugustine@bigpond.com)

Equipment to suit Rural,  
Mining & Civil applications

0417 763 683

# SECTION 6 - STUD CATTLE

Stewards: Eugene & Jessica Mollenhagen - 0458 764 337

## Special Regulations:

- Stud Cattle Exhibitors please note that under the National Livestock Identification System (NLIS) all cattle coming onto the showgrounds MUST carry an approved device (ear tag or bolus). Cattle that do not have a NLIS device will be sent home.
- [PIC numbers will be required on nomination forms—forms online at www.mtperryshow.com.au](http://www.mtperryshow.com.au)
- **PLEASE SUPPLY THE STEWARD WITH A COPY OF THE WAYBILL (required for each PIC number) FOR MOVEMENT TO AND FROM THE SHOW-GROUNDS.**
- **Cattle to be ready for judging at 9.00am.**
- All classes aged for the 1st April, 2024. **Please note ages in months not DOB.**
- Please refer to General Regulations on pages 4.
- Nominations close 3pm Thursday 18 April

**Nomination: \$8.00**

**Prize Money: 1st - \$50.00 2nd - \$25.00 3rd - \$15.00 (unless otherwise specified)**

**Points: Champion - 8 Reserve Champion - 6 1st - 3 2nd - 2 3rd - 1**

## **Most Points in Section 6**

*\$50 Voucher donated by Nutrien Ag Solutions Bundaberg*

## CLASS:

- 6.1 BULL (under 12 months)  
*1st \$50 donated by Mazars*
- 6.2 BULL (12 months & under 15 months)  
*1st: \$50 donated by L & F Mines Transfers*
- 6.3 BULL (15 months & under 18 months)  
*1st \$50 donated by RBS Morgans Ltd*
- 6.4 BULL (18 months & under 24 months)  
*1st voucher donated by Nutrien Ag Solutions*
- 6.5 BULL (24 months & over)  
*1st \$50 donated by Mazars*
- 6.6 FEMALE (under 12 months)  
*1st \$50 donated by HPM Concrete & Haulage*
- 6.7 FEMALE (12 months & under 15 months)  
*1st \$50 donated by RBS Morgans Ltd*
- 6.8 FEMALE (15 months & under 18 months)  
*1st \$50 donated by HPM Concrete & Haulage*
- 6.9 FEMALE (18 months & under 24 months)  
*1st Voucher donated by Nutrien Ag Solutions*
- 6.10 FEMALE (24 months & over)  
*1st Voucher donated by Nutrien Ag Solutions*
- 6.11 LED IN STEER (under 350kg)  
*1st Voucher from Nutrien Ag Solutions*
- 6.12 LED IN STEER (over 350kg)  
*1st Voucher donated by Outdoor Power Centre, Bundaberg*
- 6.13 BREEDERS GROUP (3 animals, both sexes to be represented, owned & bred by exhibitor. All animals must be entered in the general classes)  
*1st \$50 donated by J & R McCracken*



**RESERVE JUNIOR CHAMPION FEMALE - Sash**

**JUNIOR CHAMPION FEMALE - \$50 Sponsored by RBS Morgans Ltd**

**RESERVE JUNIOR CHAMPION BULL - Sash**

**JUNIOR CHAMPION BULL - \$50 Sponsored by Mazars**

**RESERVE SENIOR CHAMPION FEMALE – Sash**

**SENIOR CHAMPION FEMALE - Trophy donated by Graham & Owen Dingle**

**RESERVE SENIOR CHAMPION BULL - Sash**

**SENIOR CHAMPION BULL - \$50 Sponsored by Mazars**

**GRAND CHAMPION FEMALE - \$200 Donated by Peter & Anna Dingle**

**GRAND CHAMPION BULL - \$150 Sponsored by L & F Transfers**

**CHAMPION STUD BEEF EXHIBIT OF SHOW**

- \$200 Voucher sponsored TJM 4WD Bundaberg

**Product across various classes sponsored by Norco Agribusiness Bundaberg**



## **Herdsman Award**

*Proudly Sponsored by  
Mountain Springs Brahmans*

### *Eligibility:*

*\* Under 18 Years of age to compete (but need not place) in a minimum of one (1) of the classes.*

### *Criteria (To be Judged) :*

- \* Care of Animal*
- \* Presentation of Animal & Area*
- \* Sportsmanship whilst competing*

*Recipient is awarded the Mountain Springs Brahmans Perpetual Trophy & Gift*

*Thank You*

TO OUR SPONSORS



**Nutrien**  
Ag Solutions®

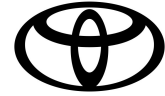

TOYOTA

Bundaberg Toyota

**DJ's**  
*Steel & Concrete*



**TradeTools**  
Seriously Better

**nutranō**  
*Grow Better*

The AMPOL logo, featuring a stylized 'A' in red and blue, with the word 'AMPOL' in red below it.

FOR ALL YOUR BULK FUEL AND LUBRICANT REQUIREMENTS, PLEASE CALL YOUR LOCAL DEPOT ON

**1300 255 677**



**OUTDOOR POWER CENTRE**  
BUNDABERG



Tomorrow's  
**blossoms**  
rely on  
today's seeds

Do you require  
stockbroking, financial  
planning or wealth  
management advice?

Morgans Bundaberg can offer  
you advice on building your  
personal wealth and gaining  
financial independence.

Telephone **07 4153 1050**

62 Wooldooma Street, Bundaberg  
[www.morgans.com.au/bundaberg](http://www.morgans.com.au/bundaberg)

Morgans Financial Limited ABN 49 010 669 726 AFSL 235410 A Participant of ASX Group A Professional Partner of the Financial Planning Association of Australia



**SHED CONSTRUCTIONS QLD** PTY LTD

**Gin Gin Tyrepower**

28 Mulgrave St, Gin Gin Qld 4671 | T: 07 4157 2186 | E: [tyrepowergin@gmail.com](mailto:tyrepowergin@gmail.com)



GET THE POWER OF AUSTRALIA'S **BIGGEST INDEPENDENT**



**LYSAGHT**

# SCQ

## SHED CONSTRUCTIONS QLD PTY. LTD

QBSA 1215051

**WIDE BAY • 4157 3144 • BURNETT  
SHED SALES • STEEL SALES**



## *MT PERRY GRAND HOTEL*

74 HEUSMAN ST  
MT PERRY QLD 4671  
PH: 07-4105 9708

COLD BEER - MEALS - ACCOMODATION

---

[mtperrygrandhotelmotel@hotmail.com](mailto:mtperrygrandhotelmotel@hotmail.com)

ABN: 51 623 689 556

# SECTION 7 - YOUNG JUDGES (STUD & PRIME CATTLE) & YOUNG HANDLER COMPETITIONS

Stewards: Eugene & Jess Mollenhagen - 0458 764 337

Nomination forms online [www.mtperryshow.com.au](http://www.mtperryshow.com.au) (nomination is free)

## Special Regulations for Classes 7.1 - 7.9

Young Judges and Young Handler Competitions to be held on Show Day in the Stud Cattle area.

To be judged under QCAS rules:

- **Open to persons 13yrs & Under, 15yrs & under 25 years of age at 1st May 2024.**
- Competitors under 18 years must have approval of parent or guardian to attend and it is the responsibility of parents or guardian to make arrangements on behalf of the competitor.
- All competitors to be a resident in Queensland for at least three months prior to the competition or be attending a college in Queensland.
- Eligibility - National winners and persons on breed society senior judging panels are not eligible.
- A competitor may compete in any show and be awarded the sub-chamber final where you first won.
- A competitor can represent only one show society in any sub-chamber final and only one sub-chamber in the State Finals.
- LOCAL SHOW COMMITTEES MAY ADJUST TO SUIT THEIR OWN PARTICULAR SITUATION.

**Class 7.1 - 7.6 follow immediately after Stud Cattle judging.**

**Class 7.7- 7.9 to start at 8am.**

## **CLASS:**

### **7.1 YOUNG JUDGES (STUD CATTLE) UNDER 13 years**

*1st \$10, 2nd \$5, 3rd \$2.50 Sponsored by Shed Construction Queensland*

### **7.2 YOUNG JUDGES (STUD CATTLE) 13 years & under 15 years**

*1st \$10, 2nd \$5, 3rd \$2.50 Sponsored by Shed Construction Queensland*

### **7.3 YOUNG JUDGES (STUD CATTLE) 15 years & under 25 years**

*1st \$25, 2nd \$15, 3rd \$10 Sponsored by Robert McKay*

### **7.4 YOUNG HANDLER UNDER 13 years**

*1st \$10, 2nd \$5, 3rd \$2.50*

### **7.5 YOUNG HANDLER 13 YEARS & UNDER 15 YEARS**

*1st \$10, 2nd \$5, 3rd \$2.50 Sponsored by Shed Construction Queensland*

### **7.6 YOUNG HANDLER 15 YEARS & UNDER 25 YEARS**

*1st \$25, 2nd \$15, 3rd \$10*

### **7.7 YOUNG JUDGES (PRIME CATTLE) UNDER 13 YEARS**

*1st \$10, 2nd \$5, 3rd \$2.50 Sponsored by Beryl Dingle*

### **7.8 YOUNG JUDGES (PRIME CATTLE) 13 YEARS & UNDER 15 YEARS**

*1st \$15, 2nd \$10, 3rd \$5 Sponsored by Beryl Dingle*

### **7.9 YOUNG JUDGES (PRIME CATTLE) 15 YEARS & UNDER 25 YEARS**

*1st \$25 Sponsored by Hugh & Rosslyn Campbell in memory of Vivian Campbell,  
2nd \$15 & 3rd \$10 Sponsored by Beryl Dingle*

Proudly supporting  
our local  
Agricultural Shows!



We're here for your library, pet registration, rates, community grants, waste enquiries and more!



1300 696 272 | [www.northburnett.qld.gov.au](http://www.northburnett.qld.gov.au)



100% FAMILY OWNED AND OPERATED  
SPECIALISING IN SMOKE HOUSE HAMS & BACON.  
BUTCHERS OWN SMALL GOODS.

MEAT PACKS - BULK ORDERS - PRIVATE KILLS - MEAT TRAYS

Licence no. 82955

**williams**  
electrical

williamselectrical4670@gmail.com  
www.williamselectrical4670.com

Phone 0421 565 280



# METALCORP

**Everything in Steel**



# Michaels

## REAL ESTATE



**Michael Dempsey**  
*Owner, Principal & Auctioneer*

M: 0417 605 755

T: (07) 4152 1600

E: michael@michaelsrealestate.com.au

# mrh

## LAWYERS

# ERIC LYE MENSWEAR

The Menswear Specialists



- Quality Menswear
- Industrial Clothing
- Countryman's Outfitters



PH: 07 4152 3622

[ericlyemenswear@outlook.com](mailto:ericlyemenswear@outlook.com) / 12 Barolin Street, Bundaberg 4670



**Nutrien**  
Ag Solutions®

**COOL 2 GO**

Off Grid Solar Systems



**Solar Water Pumping  
Solutions**



**4157 6557**

**Servicing Mount Perry,  
Gin Gin & Surrounds**



# SECTION 8 - WORKING CATTLE DOG TRIALS

Steward: Elizabeth Hughes - 07 4157 9575  
Commencing 8.00am in the Rodeo Arena

*Sponsored by Evolution Mining, Gin Gin Tyrepower  
Cobber working dog food sponsored by QWCDTAI  
and Boylans Produce, Bundaberg*



**BOYLANS  
PRODUCE**

We stock everything  
agricultural,  
you name it  
we got it!



**Evolution**  
MINING  
Mt Rawdon

**PROUDLY  
SUPPORTING  
THE  
MT PERRY  
SHOW**



# METALCORP

Everything in Steel



# VISUALISE YOUR NEW YARD ON YOUR PROPERTY!

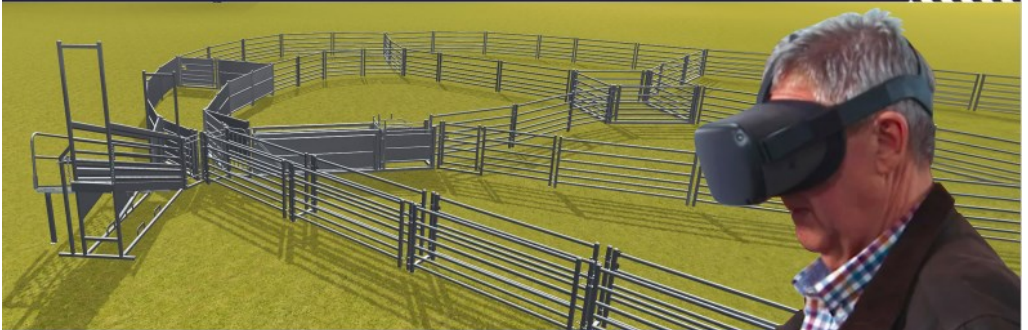

**METALCORP**  
**VIRTUAL**  
YARD EXPERIENCE



## THE METALCORP VIRTUAL YARD EXPERIENCE IS HERE!

Massive range available to view.

Available via any internet enabled desktop, laptop, smartphone, tablet or Oculus Quest goggles.  
Visit <https://vr.metalcorpsteel.com.au>

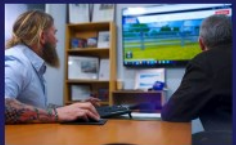

### Metalcorp's Innovative Virtual Yard Design: A Step-by-Step Journey Towards Customer Delight

Metalcorp takes pride in its virtual yard design process, consistently achieving customer satisfaction and streamlining consultations. The positive testimonial from Sue and Brian regarding their cattle yards serves as a testament to our success. "The cattle yards are excellent, and the design works seamlessly. The cattle walk in and go exactly where Brian wants them, making the whole process a breeze. Great job all around," they commend. Their feedback reflects our dedication and hard work.

Let's explore the key stages that contribute to our ongoing success:

#### Step 1: Requirement Gathering and Planning

Right from the start, we collaborate closely with our customers and knowledgeable Rural Managers to comprehend their specific requirements, preferences, and objectives for their yard design. This valuable insight forms the bedrock for a comprehensive plan that strives to surpass their expectations.

#### Step 2: Virtual Yard Design Creation

Utilising our robust Metalcorp Yard Design Tool, we bring the customer's vision to life by transforming their requirements into a virtual representation. We meticulously design cattle yards, incorporating elements such as gates, fences, and handling facilities, with a focus on achieving functionality and ease of use.

#### Step 3: Virtual Reality Viewer Integration

Our seamless integration of the virtual yard design into our Virtual Reality Viewer website allows customers to immerse themselves in an interactive 3D experience. This enables

them to explore the design from various angles, visualize the layout, and make well-informed decisions tailored to their specific needs.

#### Step 4: Customer Feedback and Iteration

Actively encouraging customer feedback through our Virtual Reality Viewer website, we engage in an iterative process that enables us to address concerns promptly and make necessary adjustments to the design. By maintaining open lines of communication and collaborating closely with our customers, we ensure the final design aligns perfectly with their vision.

#### Step 5: Implementation and Construction

Upon receiving customer approval for the virtual yard design, we swiftly proceed to the implementation and construction phase. Our skilled craftsmen bring the design to life using high-quality materials. With our extensive experience in manufacturing and construction, we guarantee that the final product precisely mirrors the virtual design, leading to customer satisfaction.

Metalcorp's success in virtual yard design and implementation, exemplified by Sue and Brian's feedback, is a result of our meticulous approach to understanding customer requirements, harnessing cutting-edge technology, and delivering exceptional customer service. By combining the power of our Metalcorp Yard Design Tool with our immersive Virtual Reality Viewer website, we empower customers to make informed decisions while equipping Rural Managers with efficient consultation tools.

**METALCORP**  
Everything in Steel

**THE RURAL**  
**BRAND**  
FOR THE LAND

**metalcorpsteel.com.au**  
**1300 306 204**



Lindsey Ward  
0428 525 551  
1300 731 528  
[lindsey.ward@lftransfers.com.au](mailto:lindsey.ward@lftransfers.com.au)  
[www.lftransfers.com.au](http://www.lftransfers.com.au)  
Po Box 1971, Yeppoon Qld 4703

**“Your Safe & Reliable Travel Professionals”**

**MINE TRANSFERS-TOURS & CHARTERS-SERVICE CENTRE**



**Eidsvold Livestock & Property**

# IS FAB

Pty Ltd

STEEL, FENCING  
AND ROOFING  
SUPPLIES

24 Steptoe Street,  
Bundaberg East, 4670  
PH:- (07) 4151 4331

Email:- sales@isfab.com.au  
Open: - 7:30am-4:30pm Mon - Fri

IS FAB Pty Ltd is a locally owned and run, family business, operating out of Bundaberg East, QLD (4670). IS FAB caters to all steel requirements in the steel stock, fencing, roofing and fittings supply industries. With 3 dedicated flatbed truck/trailer combinations, IS FAB offers delivery services to the greater Wide Bay, [South East](#)/West and Central Queensland regions.

Additionally, with a dedicated Fabrication workshop on-site, IS FAB can also service small – medium fabrication needs as well, IS FAB aims at being the best, local & friendly one-stop-shop for all of your steel needs.

- Over 50+ years' experience in the steel industry.
- All of your Steel, Fencing and Roofing supplies available at competitive prices.
  - Trade and Cash Accounts are welcome.
  - Cutting and Delivery services available.
- Paint, Fittings & Hardware, Welding Consumables, and much more available in-store.
  - A Local, Family Owned and operated company.
  - Most importantly, helpful and friendly staff & service with a smile!

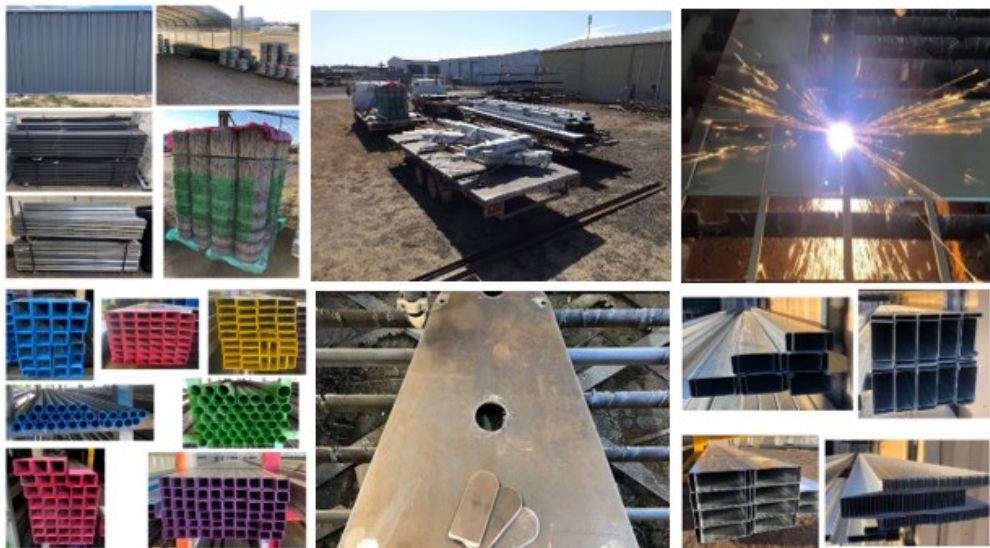

# PAVILION ENTRY REGULATIONS

Pavillion Steward: Maryann Nicholson 4156 3981

- All entries in the pavilion close 8.30am Show Day and must be ready for judging at 9.00am.
- Nominations accepted prior to and on Show Day until 8.30am. Please include all nomination money with completed nomination form. **Nomination forms are online - [www.mtperryshow.com.au](http://www.mtperryshow.com.au)**
- **Nomination fee \$1 - Section 9 - 17.**
- **Free nomination for Section 18 - Schoolwork.**
- Prize money: **1st \$5.00 2nd \$2.00 (unless otherwise stated)**
- All Pavillion exhibits are awarded points as follows: **Champion - 3, 1st - 2, 2nd - 1.**
- All exhibits to remain on display in the Pavilion until **4.00pm** on Show Day.
- Collection of exhibits after **4.30pm**. Prize money and trophies awarded after **4.30pm** on Show Day, upon sighting of prize cards.
- All exhibits must be the work of or grown by the exhibitor with all personal marks removed.
- The Steward/Judge is empowered to place an exhibit in its correct class if it has been incorrectly placed by an exhibitor.
- The Judges decision is final. Judges may withhold issuing any prize when an exhibit is not deemed of acceptable standard including champion classes.
- All exhibitors please refer to general regulations on page 4.
- It is the responsibility of the exhibitor to ensure age is advised when nominating, to be eligible for under 18 prizes.
- NOVICE classes – For beginners in that craft, not having won first prize in that craft at a previous Mt Perry Show.
- Entries in the student classes will be judged and considered for champion prizes along with entries in the same major classes.

**Show Office situated at the Showgrounds will be open on Thursday 18th April & Friday 19th April from 9.00am - 12pm. Secretary: Julie Cronin [mtperryshow@live.com.au](mailto:mtperryshow@live.com.au)**

## **Most Points Gained by an Exhibitor under 18 years in Sections 9 - 17**

*Prize - Voucher donated by Dymocks Bookstore, Bundaberg*

## **Most Entries by an Exhibitor under 18 years in Sections 9 - 17**

*Marie Jean Hawkins Memorial Trophy + \$25 donated by Marie Mann of M & M Cleaning Service.*

**Pavilion closed for Judging - 9am  
Open for Viewing - 11am**

# SECTION 9 - FLOWERS

## Special Regulations:

- Exhibitors to supply their own containers for bunches.
- Containers for single entries will be supplied.

## Sponsors of 2024 Flowers Section

Avenell Bros Bundaberg, Carol Wormington, Jenny McKay, Gin Gin Village Motor Inn, Louise Wallace, Helen McGrath, Rose DeSanctis, Denise Walker, Wayne & Colleen Allen

## Most Points in Flowers:

*\$50 donated by Gin Gin Village Motor Inn*

## CLASS

- 9.1 CONTAINER OF YELLOW FLOWERS  
9.2 CONTAINER OF MIXED DAHLIAS - 3 OR MORE  
*1st - Voucher donated by Avenell Bros, Bundaberg*

## **CHAMPION DAHLIAS**

*\$10.00 donated by Jenny McKay in memory of Gloria Pearson*

- 9.3 ONE PINK ROSE  
*1st Trophy donated by Louise Wallace*  
9.4 ONE YELLOW ROSE  
9.5 ONE WHITE ROSE  
9.6 ONE RED ROSE  
*1st \$10.00 donated by Barbara McKay in memory of Gloria Pearson*  
9.7 ONE APRICOT OR BRONZE ROSE  
9.8 ONE SHADED ROSE  
9.9 ONE ROSE (any other colour/variety)  
9.10 TRUSS OF POLYANTHUS ROSES  
9.11 STEM OF FLORIBUNDA ROSES  
9.12 CONTAINER OF ROSES - 3 or more (one colour)  
9.13 CONTAINER OF ROSES - 3 or more (mixed colours)  
*1st Voucher donated by Avenell Bros, Bundaberg*

## **CHAMPION ROSE**

*\$15.00 donated by Helen McGrath*

- 9.14 ONE SINGLE GERBERA  
9.15 ONE DOUBLE GERBERA  
9.16 ONE HYBRID GERBERA  
9.17 ONE GERBERA (any other variety)  
9.18 CONTAINER OF MIXED GERBERAS (3 or more)

## **CHAMPION GERBERA**

*\$.00 donated by Rose DeSanctis in memory of Mary Shield*

- 9.19 ONE SPIKE OF ORCHIDS  
9.20 CONTAINER OF MARIGOLDS  
9.21 CONTAINER OF NATIVE FLOWERS  
9.22 CONTAINER OF MIXED GERANIUMS (any variety)  
9.23 CONTAINER OF CHRYSANTHEMUMS  
9.24 CONTAINER OF FLOWERS (not specified)  
9.25 CONTAINER OF PETUNIAS



- 9.26 ONE FLOWER (any variety - entry to be one flower only)
- 9.27 ONE STEM OF GLADIOLI
- 9.28 COLLECTION OF COLEUS
- 9.29 ONE STEM OF BOUGAINVILLEA
- 9.30 FLOWERING SHRUB (one stem - other than bougainvillea)
- 9.31 ONE SINGLE HIBISCUS
- 9.32 ONE DOUBLE HIBISCUS
- 9.33 COLLECTION OF HIBISCUS

**CHAMPION CONTAINER OF FLOWERS**

*\$15.00 donated by Gin Gin Village Motor Inn*

- 9.34 ONE POTTED FERN (any variety)
- 9.35 ONE POT PLANT
- 9.36 ONE POT PLANT IN FLOWER
- 9.37 ONE HANGING BASKET
- 9.38 POT PLANT IN AN UNUSUAL CONTAINER
- 9.39 POTTED SUCCULENT
- 9.40 POT OF SUCCULENTS

*Classes 9.34-9.40 Sponsored by Gin Gin Village Motor Inn*

**CHAMPION POT PLANT**

*\$10.00 donated by Wayne & Colleen Allen*

**CHAMPION NON-FLOWERING EXHIBIT**

*\$10.00 donated by Wayne & Colleen Allen*

**CHAMPION FLOWER OF THE SHOW**

*\$15.00 donated by Gin Gin Village Motor Inn*



**Standard Room**



**Premium Room**

FREE WIFI • 24 HOUR CHECK-IN • AIR-CON • FLAT SCREEN SMART TV  
 COFFEE POD MACHINE • GROUND FLOOR UNITS • WEEKLY RATES AVAILABLE



**Family Owned & Operated**

**BOOK NOW 07 4157 2599**

**44 MULGRAVE STREET, CENTRE OF TOWN, GIN GIN, QLD**

[www.ginvinvillage.com.au](http://www.ginvinvillage.com.au)

## 2024 Show Dates

Gayndah	6 April
Mt Perry	20 April
Monto	27 - 28 April
Eidsvold	5 May
Mundubbera	10—11 May
Biggenden	18 – 19 May
Childers	25 May
Bundaberg	29—31 May
Gin Gin	1—2 June
Tee Bar	15 June



### **3 Cash prizes to be won**

- \$100 - drawn at 2pm**
- \$300 - drawn at 4pm**
- \$1000 - drawn at 8pm**



#### **Terms & Conditions:**

- **Winner must be 18yrs & over.**
- **Ticket must be the authorised competition ticket—no other ticket deemed valid.**
- **1 ticket per adult available at gate entry ONLY- ticket must be fully completed & placed in entry bin at Show Office.**
- **Competition closes 4pm.**
- **Winners announced at 2pm, 4pm & 8pm over the PA system.**
- **Winner has 4 minutes to identify themselves at Show Office - if not claimed in allotted time it will be redrawn until prize is claimed.**
- **Winner must show ID with proof of age to claim prize.**
- **Executive committee is not eligible.**
- **President will have last say.**

# SECTION 10 - FLORAL ART

## Special Regulations:

- Please refer to Pavilion Entry Regulations p.39, and General Regulations p.4.

### Sponsors of 2024 Floral Art Section

The Morgan Family, Gin Gin Village Motor Inn, Barbara McKay, Julie Oppermann,  
Pat Smith, Anne Maynard, The Wagner Family,  
Marie Mann—M & M Cleaning

## Most Points in Section 10

*\$25 donated by the Wagner Family in memory of Len & Margaret Wagner*

## CLASS

- 10.1 ARRANGEMENT IN ONE COLOUR TONINGS (Foliage permitted)  
10.2 LEAF ARRANGEMENT  
*\$10 Donated by Barbara McKay in memory of Gloria Pearson*  
10.3 FUN WITHOUT FLOWERS (Accessories permitted)  
10.4 ARRANGEMENT IN AN UNUSUAL CONTAINER  
(Accessories permitted)  
10.5 'EVERYTHING OLD IS NEW AGAIN' ARRANGEMENT  
(30cm-50cm base width)

## KINDY & SCHOOL STUDENT CLASS

- 10.6 'EVERYTHING OLD IS NEW AGAIN' THEME SAUCER (FRESH OR ARTIFICIAL) - **Primary & Under**  
10.7 MAKE A SHOE 'NEW AGAIN' ARRANGEMENT - **High School**  
**Prize Money 10.6-10.7 donated by Gin Gin Village Motor Inn in memory of Victoria Bennett**

## CHAMPION ARRANGEMENT

*\$15 donated by Pat Smith*



# SECTION 11 - COOKING

## Special Regulations:

- Exhibitors to supply own cardboard plates (size suitable for entry).
- Packet mixtures are not eligible unless specified.
- Please refer to Pavilion Entry Regulations p.39 & General Regulations p.4.
- Rich Dark Fruit cake entry form available [www.mtperryshow.com.au](http://www.mtperryshow.com.au)

## Sponsors of 2024 Cooking Section

Maree Wallace, Huth Family, Augustine Family, Geoff Brandon, Leonie Dingle, Julie Oppermann, Cheryl Gerdes, Cheryl Cowen, Nita Maynard, Margaret Mollenhagen, Kym Cleary, Louise Wallace, Marj Leather, Dennis Smith, Murphy Family, Barbara McKay, Jean Smith, June Dickson, Marie Mann - M & M Cleaning, McKay-Stephenson Family, Constance Porter, Peter Lloyd-Jones

## Most Points in Section 11

*\$25 donated by Maree Wallace*

### CLASS

- 11.1 RICH DARK FRUIT CAKE (250g mix - 8 inch square tin)  
**(Winner of Class 11.1 eligible to compete in Burnett Sub-Chamber Competition (250g mix - 8 inch square tin). Winner of Sub Chamber is eligible to compete in State Finals where the cake must be a 500g mix - 10 inch square tin)**  
*1st \$10 Donated by the Augustine Family in Memory of Jessie Turner*
- 11.2 "NEW AGAIN" A NOVELTY ICED CAKE (butter icing, all edible)  
*1st Donated in Memory of Ray & Jill Huth*
- 11.3 LIGHT COLOURED FRUIT CAKE (round tin)  
*1st Trophy Donated by Leonie Dingle*
- 11.4 BOILED FRUIT CAKE (round tin)
- 11.5 PUMPKIN FRUIT CAKE (round tin)
- 11.6 DATE LOAF (in a bar tin)
- 11.7 CHOCOLATE CAKE (in a bar tin, iced top only)  
*1st \$10.00 2nd \$5.00 Donated by Kym Cleary in memory of Thelma Wallace*
- 11.8 ORANGE OR LEMON CAKE (in a bar tin - iced top only)  
*1st \$5 Donated by Augustine Family in Memory of Betty Augustine*
- 11.9 MARBLE CAKE (round tin)
- 11.10 BANANA or CARROT CAKE (round tin - iced top only)
- 11.11 CAKE OWN CHOICE including GLUTEN FREE (must be named)
- 11.12 PACKET CAKE (iced top only & must include box top for display)
- 11.13 PLATE OF SIX ICED CUP CAKES (paper containers)
- 11.14 FOUR LAMINGTONS
- 11.15 FIELDER'S SPONGE (round tin, mock cream topping and filling)  
*1st \$10.00 2nd \$5.00 Donated by Kym Cleary in memory of Thelma Wallace*

- 11.16 HONEY SPONGE - ANY CHOICE
- 11.17 PLATE OF 6 PIKELETS  
*1st \$10.00 2nd \$5.00 donated by Murphy Family in memory of John*
- 11.18 PLATE OF 6 CHOCOLATE SLICE
- 11.19 PLATE OF 6 JAM DROPS
- 11.20 PLATE OF 6 CHOC CHIP BISCUITS
- 11.21 PLATE OF 6 ANZAC BISCUITS
- 11.22 PLATE OF 6 GINGER BISCUITS
- 11.23 PLUM PUDDING (boiled in cloth)  
*1st \$10.00 donated by Jean Smith in memory of Beryl Bourke*
- 11.24 STEAMED PLUM PUDDING
- 11.25 PLATE OF 6 SCONES - ANY VARIETY
- 11.26 PLATE OF 6 BROWNIES - ANY VARIETY
- 11.27 CAKE OWN CHOICE (must be named) by exhibitor over 60 years
- 11.28 CAKE OF OWN CHOICE - MEN ONLY
- 11.29 ENTRY OF OWN CHOICE

### **KINDY & SCHOOL STUDENT CLASS**

- 11.30 DECORATED ARROWROOT BISCUIT— **Primary & Under**
- 11.31 CHOCOLATE CAKE (bar tin - iced top only)—**Primary School**
- 11.32 6 ICED CUP CAKES—**Primary School**
- 11.33 PACKET CAKE (iced top only & must include box top for display)—  
**Primary School**
- 11.34 CHOCOLATE CAKE (bar tin - iced top only)—**High School**
- 11.35 PACKET CAKE (iced top only & must include box top for display)—  
**High School**
- 11.36 DECORATED ICED CAKE (inedible decorations permitted)—**Primary/  
High School**  
*1st donated in memory of Ray & Jill Huth*
- 11.37 ONE ICED CUPCAKE - **High School**
- 11.38 PLATE OF 6 BISCUITS (Any Variety) - **High School**

### **CHAMPION CAKE**

*\$15.00 donated by The Augustine Family in Memory of Betty Augustine*

### **CHAMPION EXHIBIT (other than cake)**

*\$15.00 donated by The Murphy Family*



**Proud Sponsors of the  
Mt Perry Show Pavillion**

**M & M Cleaning Service**

**Mike & Marie Mann**

**Ph: 3409 9724**

**Mobile: 0418 690 856**

# SECTION 12 - JAMS & PRESERVES

## Special Regulations:

- Full bottles must weigh between **375g - 500g** for jams, jellies, sauce etc.
- Pickles & relishes up to **650g** (pickled onions can weigh more) and labelled naming variety.
- Attach entry tickets with tape and no fabric decoration on jar lid.
- Prior to entering check jars for mould as jars with obvious mould will not be judged.
- No names on products.
- Please refer to Pavilion Entry Regulations p.39 and General Regulations p.4.

## **Sponsors of 2024 Jams & Preserves Section**

Anne Maynard, Hugh & Rosslyn Campbell, Colleen Allen,  
Barbara McKay, Avenell Bros Bundaberg, Jean Smith

## **MOST POINTS IN SECTION 12:**

*\$25 donated by Hugh & Rosslyn Campbell, in memory of the late Vivian Campbell*

## **CLASS**

- 12.1 BOTTLE PICKLED VEGETABLES
- 12.2 BOTTLE MARMALADE (Any variety)
- 12.3 BOTTLE TOMATO JAM
- 12.4 BOTTLE ROSELLA JAM
- 12.5 BOTTLE APRICOT JAM (dried or fresh apricots)
- 12.6 BOTTLE JAM OR JELLY (not specified)
- 12.7 BOTTLE LEMON CHEESE
- 12.8 BOTTLE PASSIONFRUIT BUTTER
- 12.9 BOTTLE MANGO CHUTNEY  
*1st Voucher Donated by Avenell Bros, Bundaberg*
- 12.10 BOTTLE OF CHUTNEY (other than mango)
- 12.11 BOTTLE PICKLED ONIONS
- 12.12 BOTTLE MUSTARD PICKLES
- 12.13 BOTTLE PICKLES (any other variety)
- 12.14 BOTTLE RELISH (any variety)
- 12.15 BOTTLE OF ANY SAUCE
- 12.16 BOTTLE OF HONEY

## **CHAMPION EXHIBIT**

*\$15 donated by Jean Smith in Memory of Beryl Bourke*



# Colin **BOYCE** MP

Federal Member for **Flynn**

Authorised by Colin Boyce MP, Liberal National Party, 76 Goonoon Street, Gladstone QLD 4680

**Nutrien**  
Ag Solutions®

FOR ALL YOUR BULK  
FUEL AND LUBRICANT  
REQUIREMENTS,  
PLEASE CALL YOUR  
LOCAL DEPOT ON

**1300 255 677**

## **Gin Gin Tyrepower**

28 Mulgrave St, Gin Gin Qld 4671 | T: 07 4157 2186 | E: [tyrepowergin@gmail.com](mailto:tyrepowergin@gmail.com)



GET THE POWER OF AUSTRALIA'S **BIGGEST INDEPENDENT**

# SECTION 13 - FARM PRODUCE

## Special Regulations:

- Farm produce quality shall be assessed on factors including maturity, freshness, internal characteristics, absence of disease, insect damage and blemishes.
- Uniformity with regard to colour, size and maturity is essential.
- Exhibitors to supply own cardboard plates for exhibits.
- Refer to Pavilion Entry Regulations p.39 and General Regulations p.4.

### **Sponsors of 2024 Farm Produce Section**

Barbara McKay, Cathie Jones,  
The Wallace Family, Kath & Dave Travis, Trevor & Beppie Stanley,  
Anne & Bill Maynard, John Goodman, Casey Cleary,  
Cherryl Cowen, Neale Maynard

### **MOST POINTS IN SECTION 13**

*\$25 donated by Balanced Bookkeeping & Tax*

### **CLASS**

- 13.1 6 BUTTON SQUASH  
13.2 3 ZUCCHINIS  
13.3 PLATE OF NUTS (any variety)  
13.4 2 CUCUMBERS (any variety)  
13.5 1 LETTUCE (any variety)  
13.6 1 KENT/JAP PUMPKIN  
13.7 1 PUMPKIN OTHER THAN KENT/JAP  
13.8 PLATE OF 3 ROOT VEGETABLES (any variety)  
13.9 6 PASSIONFRUIT  
13.10 PLATE OF 3 OR MORE TOMATOES (any variety & size)  
13.11 3 BUSH LEMONS  
*1st Trophy donated in Memory of Clive Wallace, by his daughters*  
13.12 3 LEMONS (any other variety)  
13.13 3 MANDARINS  
13.14 3 LIMES  
13.15 3 ORANGES  
13.16 2 GRAPEFRUIT  
13.17 1 CUSTARD APPLE  
13.18 RARE FRUIT OR VEGETABLE  
13.19 1/2 DOZEN CHICKEN EGGS  
13.20 CONTAINER OF MIXED HERBS (no less than 3 varieties)  
13.21 ANY FRUIT (not specified)



- 13.22 ANY VEGETABLE (not specified)
- 13.23 FUNNIEST SHAPED FRUIT OR VEGETABLE
- 13.24 TRAY OF MIXED FRUIT & VEGETABLES

**KINDY & SCHOOL STUDENT CLASS**

- 13.25 VEGETABLE AND/OR FRUIT CREATION—**Primary & Under**
- 13.26 VEGETABLE AND/OR FRUIT CREATION—**High School**

**CHAMPION PUMPKIN**

*\$15 donated by John Goodman*

**CHAMPION VEGETABLE EXHIBIT**

*\$15 donated by Neale Maynard*

**CHAMPION EXHIBIT OTHER THAN VEGETABLE**

*\$15 donated in memory of Bill Maynard*



***TradeTools***  
***Seriously Better***



**Bendigo Bank**

# SECTION 14 - NEEDLEWORK

## Special Regulations:

- All work must have been completed in the last 2 years.
- To enhance your fine work exhibit please mount on cardboard.
- Entries must not have been worn or used.
- The same exhibit cannot compete in more than one class.
- Refer to Pavilion Entry Regulations p.39 & General Regulations p. 4.
- Garment/Outfit - May be worn
- Article - Can not be worn
- Entry - Can be either garment or article
- Item - Can be either

## **Sponsors of 2024 Needlework Section**

Ken & Susie Cool 2 Go, Elaine Augustine, Colleen Allen, Trevor & Beppie Stanley, Leonie Dingle, Christine Dingle, Maryanne Nicholson, Noela Clarey, Cherryl & Graham Cowen, Julie Oppermann, Narelle Christensen, Margaret Jones, Louise Wallace, The Murphy Family, Gary & Joy Jensen, Spotlight Bundaberg

## **MOST POINTS IN SECTION 14**

*\$25 donated by Susie & Ken at Cool 2 Go*

## **CLASS**

### **CROCHET**

- 14.1 TABLE CENTRE (No 30 & under)
- 14.2 TABLE CENTRE (No 40 & over)
- 14.3 DUCHESS SET
- 14.4 DOILY (approximately 200mm)
- 14.5 THREE (3) PIECES (No 40 & over & mounted on cardboard)

## **CHAMPION PIECE OF FINE CROCHET**

*Voucher donated by Spotlight*

- 14.6 EDGED FACE WASHER
- 14.7 RUG
- 14.8 ANY OTHER ENTRY (not specified - 8 ply & over)
- 14.9 ANY OTHER ENTRY (not specified - under 8 ply)
- 14.10 ENTRY IN KNITTING COTTON

## **CHAMPION PIECE OF CROCHET (other sections)**

*Voucher donated by Spotlight*

## **HAND KNITTING**

- 14.11 BABY'S BONNET OR BEANIE
- 14.12 CHILD OR BABY GARMENT
- 14.13 BEANIE OR CAP
- 14.14 SCARF
- 14.15 TEA COSY
- 14.16 COAT HANGER (trimmings permitted)
- 14.17 ANY OTHER ENTRY - (not specified, 8 ply & over)
- 14.18 ANY OTHER ENTRY - (not specified, under 8 ply)
- 14.19 ENTRY IN KNITTING COTTON

## **NOVICE**

- 14.20 ANY ENTRY IN KNITTING OR CROCHET

## **CHAMPION KNITTED ENTRY**

*Leonie Dingle Perpetual Trophy + \$10.00 donated by Graham & Cherryl Cowen in memory of Mr & Mrs Reg Cowen*

## **EMBROIDERY**

- 14.21 EMBROIDERED ENTRY MOUNTED OR UNMOUNTED  
(not specified)
- 14.22 MACHINE EMBROIDERED ITEM
- 14.23 LONG STITCH ENTRY (mounted)
- 14.24 CROSS STITCH ENTRY (mounted)  
*1st Trophy donated by Julie Oppermann*
- 14.25 ANY OTHER ENTRY (NOT SPECIFIED)

## **CHAMPION EMBROIDERED ENTRY**

*Voucher donated by Spotlight*

## **MACHINE AND/OR HAND SEWING**

- 14.26 ARTICLE MADE FROM RECYCLED FABRICS  
(please include photo of original item)
- 14.27 MACHINE MADE ENTRY (other than quilt)
- 14.28 MACHINE MADE GARMENT
- 14.29 PATCHWORKED TABLERUNNER
- 14.30 MACHINE OR HAND PIECED BAG
- 14.31 PATCHWORKED AND/OR APPLIQUED WALL HANGING
- 14.32 PATCHWORKED OR APPLIQUED QUILT (must be quilted)
- 14.33 MINIATURE QUILT (no more than 60cm x 60cm)
- 14.34 APPLIQUED ENTRY
- 14.35 ITEM INCORPORATING HAND STITCHING

## **CHAMPION ENTRY OF MACHINE AND/OR HAND SEWING**

*Voucher donated by Spotlight*

## **MISCELLANEOUS**

- 14.36 NOVELTY PIN CUSHION
- 14.37 CUSHION COVER (own choice - no filling)
- 14.38 CARD (any medium) incorporating stitching
- 14.39 CARD (any medium) without stitching
- 14.40 TOY (any medium)
- 14.41 BEAR (any medium)
- 14.42 COAT HANGER (any medium)
- 14.43 HANDMADE "RECYCLED THEME" DECORATION
- 14.44 FASCINATOR
- 14.45 ANY OTHER ENTRY

### **CHAMPION MISCELLANEOUS ENTRY**

*\$10.00 donated by The Murphy Family*

### **KINDY & SCHOOL STUDENT CLASS**

- 14.46 ANY NEEDLEWORK ENTRY - Primary & High School

## **KNITTING & CROCHET COMPETITION**

**First to knit or crochet specified Granny Square Wins!**

**Open to all Ages**

**Squares produced used in a blanket donated to charity,  
over 8 blankets donated to date**

**12x12 squares**

**Knitting - 25 stiches x 46 rows**

**Crochet - 6 rounds**

**30 mins to complete**

**Judges decision is final!**

**Needles, Hooks & Wool can be supplied**

**Meet at the undercover eating area (in front of the bar) by 11am**

**Prizes: \$25 + \$30 Voucher, \$15, \$10**

**Donated by *Cool 2 Go & Country Cottage Fabric & Craft***

# SECTION 15 - CRAFTS

## Special Regulations:

- Refer to Pavilion Entry Regulations p.39 & General Regulations p.4.

### **Sponsors of 2024 Craft Section**

Dianne Bennett, Brian Gerdes, Jean Smith, The Wagner Family, Gin Gin Village Motor Inn, McKay-Stephenson Family, M & M Cleaning

## **MOST POINTS SECTION 15**

*\$25 donated by Gin Gin Village Motor Inn*

### **CLASS**

- 15.1 RECYCLED ART—Any recycled material - within 1 metre
- 15.2 PIECE OF WOODWORK
- 15.3 PIECE OF TURNED WOODWORK
- 15.4 PIECE OF METAL WORK
- 15.5 HANDMADE JEWELLERY ANY MEDIUM
- 15.6 PIECE OF LEATHERWORK
- 15.7 DECORATED BOTTLE
- 15.8 SCRAPBOOKING - SINGLE PAGE
- 15.9 ANY ENTRY (not specified)
- 15.10 GARDEN SCULPTURE—not more than 1 metre square
- 15.11 BARBED WIRE ART  
*1st \$7.00 2nd \$3 donated by Jean Smith in memory of John*

### **KINDY & SCHOOL STUDENT CLASS**

- 15.12 DECORATED EVERYTHING OLD IS NEW AGAIN THEME  
PAPER PLATE—**Primary & Under**
- 15.13 PET ROCK— **Primary & Under**
- 15.14 SCRAPBOOKING—**Off Page**
- 15.15 LEGO MODEL (own design + stable base, within 30cm) - **Primary & Under**
- 15.16 LEGO MODEL (own design + stable base, within 30cm) - **High School**
- 15.17 PADDLEPOP CRAFT —**Primary & High School**
- 15.18 MACRAME—**Primary & High School**
- 15.19 ANY ENTRY—**HARD CRAFT—Primary School**
- 15.20 ANY ENTRY—**HARD CRAFT—High School**
- 15.21 WOODWORK—**High School**
- 15.22 JEWELLERY OPEN ENTRY
- 15.23 DECORATED HORSESHOE—**Primary & High School**

### **CHAMPION EXHIBIT**

*\$25.00 donated by Wagner Family in memory of Len & Margaret Wagner*

# SECTION 16 - FINE ARTS

## Special Regulations:

- All paintings must be fitted for hanging.
- Each entry must be marked on the back with the competitor's name & class.
- Signatures will be covered for judging.
- Please refer to Pavilion Entry Regulations p.39 & General Regulations p.4.
- Prize Money: 1st - \$10.00 2nd - \$5.00

## Sponsors of 2024 Fine Arts Section

Art Plus Bundaberg, Geoff Brandon, The Wagner Family, Maryann Nicholson

## **MOST POINTS IN SECTION 16**

*Voucher donated by Art Plus Bundaberg*

## **CLASS**

- 16.1 LANDSCAPE (any medium)
- 16.2 ANY SUBJECT IN OILS OR ACRYLICS
- 16.3 PORTRAIT (any medium)
- 16.4 ABSTRACT (any medium)
- 16.5 BLACK & WHITE (any medium)
- 16.6 ANY SUBJECT IN WATER COLOUR
- 16.7 ANY SUBJECT IN PASTEL
- 16.8 MINIATURE (any medium)  
(Maximum size 100sq cm surface area - not including frame -  
Any variation within this for example- 10cm x 10cm, 5cm x 12cm)
- 16.9 ADULT COLOURING IN (Mandala included) - must be mounted on card  
with 20ml border all round

## **KINDY & SCHOOL STUDENT CLASS**

- 16.10 ANY SUBJECT (own choice - any medium) - **Primary School**
- 16.11 ANY SUBJECT (own choice - any medium) - **High School**

## **CHAMPION EXHIBIT**

*\$25.00 donated by Wagner Family in memory of Len & Margaret Wagner*

**ArtPlus**  
*Art supplies, workshops and picture framing*

## McKay's Fuel & Rural Supplies

4 Wallace Street, Mt Perry

Proud Supporters of the Mt Perry Show

Rural Merchandise, Stock Feed

Hardware & Building Supplies

Oils, BP Fuels & BP Cards accepted

Household Gas Cylinders, Swap Bottles & Gas Refills

Ice, Cold Drinks & Grocery lines for your convenience

Domestic Water Carrying

Freight Service to Bundaberg 5 days a week

7am to 6pm weekdays

8am to 1pm weekends

PHONE - 4156 3244

EMAIL - [rabroke@bigpond.net.au](mailto:rabroke@bigpond.net.au)

**OPEN SHOW DAY 8am - 12 noon & 4pm - 5pm**



**Evolution**  
MINING

**PROUDLY  
SUPPORTING  
THE  
MT PERRY  
SHOW**

Mt Rawdon Operations

# SECTION 17 - PHOTOGRAPHY

## Special Regulations:

- Colour prints - 10cm x 15cm (4'x 6') (unless otherwise specified)
- Must be the work of the exhibitor.
- Each entry to be mounted on A5 card (approx. 15cm x 21cm)
- Photos to be attached with double sided tape or glue - no photo corners.
- All photos entered in Nature Sections must not have domestic animals or hand of man in view.
- All exhibits must have name and class of exhibit on the back.
- Due to space restrictions there is a limit of 4 entries per person in each class.
- Please refer to Pavilion Entry Regulations p.39 & General Regulations p.4.

## **Sponsors of 2024 Photography Section**

Emily & Dave Harris, The Huth Family, The Murphy Family,  
Trevor Clarey, Casey Cleary, Cool 2 Go, Jack Maynard, Tom Maynard

## **MOST POINTS IN SECTION 17**

*\$25.00 donated by Cool 2 Go*

## **CLASS**

- 17.1 ELEMENTS OF WEATHER -  
(for example rain, lightning, cloud formation)
- 17.2 RURAL LANDSCAPE
- 17.3 MACRO PRINT - INSECT STUDY
- 17.4 ANIMAL PRINT
- 17.5 FLOWER STUDY
- 17.6 SUNSET/SUNRISE
- 17.7 CHARACTER PORTRAIT
- 17.8 STILL LIFE STUDY
- 17.9 ACTION SHOT
- 17.10 CHILD STUDY
- 17.11 BLACK & WHITE AUSTRALIANA PRINT  
*1st donated by Huth Family in Memory of Bill Huth*
- 17.12 PORTRAIT IN BLACK & WHITE OR SEPIA
- 17.13 AFTER DARK
- 17.14 AUTO - for example cars, trucks, bikes or tractors
- 17.15 PEOPLE AT WORK OR PLAY
- 17.16 FUNNY PHOTO WITH CAPTION
- 17.17 ANY OTHER PHOTO



**KINDY & SCHOOL STUDENT CLASS**

- 17.19 "R" is for... —**Primary School** (*attach answer to front*)
- 17.20 ON THE FARM —**Primary School**
- 17.21 FEATHERS, FUR OR FINS—**Primary School**
- 17.22 ANY OTHER PHOTO—**Primary School**
- 17.23 BY THE WATER —**High School**
- 17.24 SELFIE —**High School**
- 17.25 FUNNY PHOTO WITH CAPTION—**High School**
- 17.26 DIGITALLY ALTERED PHOTO—**High School**
- 17.27 ANY OTHER PHOTO—**High School**

**CHAMPION EXHIBIT**

*\$25.00 donated by The Murphy Family*

*Proudly Supporting*

*Mt Perry Show*

***DJ's***

***Steel & Concrete***

**HARDWARE | CONSTRUCTION | ENGINEERING**

Supplying the industry with professional services .

**MONTO BILOELA  
EIDSVOLD**

# SECTION 18 - SCHOOLWORK

(For Students of Mount Perry State School only)

- Free Nomination
- Prize Money: 1st - \$5.00 2nd - \$3.00
- Classes 1 - 6 judged for general writing and handwriting with separate prizes awarded.

## **Sponsors of 2024 Schoolwork Section**

Johanna Cleary, Val & Arthur Dingle, Brett & Angela Jensen,  
Margaret Mollenhagen, David & Fiona Morgan, Mt Perry Mechanics  
& Pat & Lewis Smith

### **CLASS**

- 18.1 HANDWRITING —YEAR 6
- 18.2 HANDWRITING —YEAR 5
- 18.3 HANDWRITING —YEAR 4
- 18.4 HANDWRITING —YEAR 3
- 18.5 HANDWRITING —YEAR 2
- 18.6 HANDWRITING —YEAR 1
- 18.7 HANDWRITING—PREP
- 18.8 POSTER—YEAR 6
- 18.9 POSTER—YEAR 5
- 18.10 POSTER—YEAR 4
- 18.11 POSTER—YEAR 3
- 18.12 POSTER—YEAR 2
- 18.13 POSTER—YEAR 1
- 18.14 POSTER—PREP
- 18.15 POSTER—KINDY

### **CHAMPION EXHIBIT (Girls)**

*\$10 Donated by Johanna Cleary*

### **CHAMPION EXHIBIT (Boys)**

*\$10 Donated by Johanna Cleary*





# **Show Day**

## **Live Entertainment**



**12 – 12:45pm Joe & Susie**

**1 – 1:15pm "Frozen" Segment with Queen Elsa, Olaf & Princess Anna (Played by Ruby Farrugia, Broadie Clark, Bailey Clark)**

**1:30 – 1:50pm Helen Downs**

**2:00 – 2:20pm Des Robinson (Our own Slim Dusty)**

**2:30 - 3:00pm "Country Beat" Line Dancers**

**3:10 – 3:45pm Lefty Toobs (with Covers and Original)**

**3:50 – 4:05pm Ruby (13 year old Pop Diva)**

**4:10 – 4:30pm Joe Ace (Elvis & Tom Jones hits )**

**4:30 - 5:00pm Country Beat line Dancers**

**5:00 - 5:30pm Susie Jay & Joe Ace**

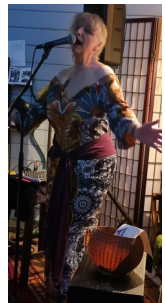
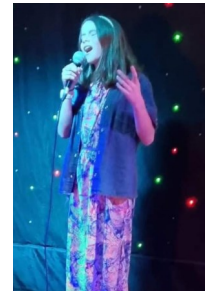

The Mount Perry Show Society is extremely grateful to the Qld Government & Bendigo Bank for their generous grants, enabling us to maintain our infrastructure and present our show.



## MESSAGE FROM THE PRESIDENT

We look forward to seeing you at our 77th Annual Show which promises to keep up the tradition of great displays of livestock, working dogs, show dogs and various horse events along with the pavilion displays & static displays. It is always a great day to catch up with friends and enjoy our country hospitality.

A big thank you to the many volunteers who give generously of their time to make the show happen and welcome new supporters to our committee.

On behalf of the members of the Mount Perry Show Society, I would like to thank our generous sponsors and competitors for your ongoing support in these tougher economic times, your valued support of our event is truly appreciated.

*Peter Dingle*

*President*

**On behalf of the President and Show Committee we thank all who have donated sponsorships, trophies, prize money, vouchers, products, time & in kind support for the 2024 Mt Perry Show.**

***Please actively support the businesses who donate to our show & advertise in our show schedule.***

The contents of this schedule are believed to be accurate at time of printing.

The Committee is not liable for any inaccuracies and reserves the right to alter and/or delete schedule content as may be required prior to & on show day.

Please email [mtperryshow@live.com.au](mailto:mtperryshow@live.com.au) if you have any further enquiries.

# Membership

**2024** (at time of printing)

Margaret Burgess, Bill Campbell, Bern & Kym Cleary, Johanna & Casey Cleary, Julie Cronin, Clive Dingle, Beryl Dingle, Graham & Leonie Dingle, Owen Dingle, Peter & Anna Dingle, Stuart & Janelle Dingle, Michael Dingle, Susi & Joe Guidace, Emily Harris, Sam & Keely John, Anne Maynard, Keith & Barbara McKay, Jayden McKay, Robert McKay, Yvette Stephensen-McKay, Hunter Stephensen, Pat & Lewis Smith, Tim, Trinette & Harrison Murphy, Kym & Glen Thomas, Craig & Louise Wallace, Courtney, Lachlan, Zoe & Paige Wallace, Karl Wilson, Peter & Renae Woodforth, Jim Younger



*Thank You!*

Ace Grinding  
Colleen & Wayne ALLEN  
AM Dollarwise Discounts  
Gin Gin  
ART Plus & Framing Bundaberg  
Russel & Elaine AUGUSTINE  
Mitch & Leonie AUGUSTINE  
Mitch Augustine Earthmoving P/L  
Avenell Bros. Bundaberg  
Glenn BAKER  
Balanced Bookkeeping & Tax B'berg  
Bendigo Bank  
Dianne BENNETT  
John BOWEN & Denise WILLIAMS  
Colin BOYCE MP Flynn  
Boylan's Produce  
Geoff Brandon  
Bundaberg Outdoor Power Centre  
Bundaberg Toyota  
Bill CAMPBELL  
Hugh & Rosslyn CAMPBELL  
Chasewater Horse Clinics  
& Training  
Cheshire Machinery Bundaberg  
Narelle CHRISTENSEN  
Noela & Trevor CLAREY  
Bernie & Kym CLEARY  
Johanna CLEARY  
Casey CLEARY  
Community Post Agency Mt Perry  
Cool 2 Go Mt Perry  
Graham & Cheryl COWEN  
Craft Rentals Bundaberg  
DJs Steel & Concrete Bundaberg  
Dulcie Davis  
Rose DeSANCTIS

Arthur & Valerie DINGLE  
Andrew & Fiona DINGLE  
Beryl DINGLE  
Christine DINGLE  
Clive DINGLE  
Cody DINGLE  
Graham & Leonie DINGLE  
Michael DINGLE  
Owen DINGLE  
Peter & Anna DINGLE  
Irene DUDA  
Dymocks Bundaberg  
Eidsvold Livestock & Property  
Eric Lye Menswear Bundaberg  
Evolution Mining  
Finemore Walters & Story B'berg  
Fix It Auto Wreckers, Bundaberg  
Gin Gin Produce  
Gin Gin Village Motor Inn  
John GOODMAN  
Dave & Emily HARRIS  
Vicki HARTNETT  
The HATTON Family  
Beth Head  
Bryson HEAD MP Callide  
HPM Concrete & Haulage  
HUTH Family  
IS Fab Bundaberg  
Brent & Angela JENSEN  
Gary & Joy JENSEN  
Ann JONES  
Darrin & Cathie JONES  
Margaret JONES

# **OUR MAJOR SPONSORS ARE:**

**Evolution Mining, Bendigo Bank, Metal Corp, Shed Construction Qld, Williams Electrical, Gin Gin Tyre Power, L & F Mine Transfers, Pratt Agencies, DJ Steel Monto, IS Fab, Nutrien Ag Solutions, Nowa Power Products, Grand Hotel Mt Perry, Michael Dempsey Real Estate, Eidsvold Livestock & Property, Bundaberg Outdoor Power Centre, Hatton Family, QWCDAI**

Kuskey's Country Meats Gin Gin  
J & R McCracken Bundaberg  
L & F Mine Transfers  
Leather Cattle Co.  
Marj LEATHER  
Marie MANN (M & M Cleaning)  
Anne, Jack & Tom MAYNARD  
Jodie & Michael McCOTTER  
Helen McGRATH  
McKay-Stephensen Family  
McKay's Fuel & Rural Supplies  
Eugene & Jess MOLLENHAGEN  
Margaret MOLLENHAGEN  
Mazars  
MetalCorp Bundaberg  
Michael's Real Estate, Bundaberg  
Mountain Springs Brahmans  
MRH Lawyers, Bundaberg  
Mount Perry General Store  
Mt Perry Grand Hotel  
Mt Perry Mechanics  
Mt Perry Rodeo Committee  
Michael Dempsey Real Estate  
David & Fiona MORGAN  
The MURPHY Family  
Gavin MURRAY ImageWorkx Web  
Murph's Place Mt Perry  
Ken & Maryann NICHOLSON  
NORCO Agribusiness Bundaberg  
North Burnett Regional Council (NBRC)  
NOWA Power Products  
Nutrien Ag Solutions Bundaberg

Nutrano/Abbotsleigh Citrus  
Julie OPPERMANN  
Pratt Agencies  
Constance PORTER  
QWCDAI  
Raw Blooms Florist Gin Gin  
RBS Morgans Bundaberg  
Ross Gray Motor City Bundaberg  
Shed Construction Qld Gin Gin  
Kelvin SHIELD  
Jean SMITH  
Lewis & Pat SMITH  
Spotlight Bundaberg  
Trevor & Beppie STANLEY  
TJM 4WD Megastore Bundaberg  
Trade Tools Bundaberg & Hervey Bay  
Kym THOMAS  
Dave & Kath TRAVIS  
Tyrepower Gin Gin  
VC Rural Gin Gin  
Denise WALKER  
Craig & Louise WALLACE  
Greg & Maree WALLACE  
Kelly WELLER Ray White B'berg  
Williams Electrical

*Thank You!*

# LIVE ENTERTAINMENT



## Skylighter FIREWORKS



Old McDonald's Travelling Farm

Stalls



Old Engines Display